

**PRIMARY CARE NETWORKS  
HEALTH AND CARE PROFILE  
Version 1.6**

**Newark PCN**

**Prepared by Nottinghamshire County Council and Nottingham City Council, Public Health Intelligence**

### Purpose of this profile

- These profiles are a detailed view covering the various aspects of the health, wellbeing and social care of the different Primary Care Networks (PCNs)
- They are intended to help inform the needs of the local population, to assist and support the planning of local services
- They will allow organisations and teams working in PCNs to develop tailored approaches to engagement and communications and understand issues unique to each population
- The intention is that they are conversation starters for local government, health and social services and the community

### What does this profile reveal about this PCN

- This PCN is responsible for 23% of the registered patients in Mid Notts ICP making it the largest of the 6 PCNs in the ICP.
- The population structure is fairly typical of an aging population; it is largely white and relatively affluent.
- Life Expectancy and Healthy Life Expectancy are similar to England; the population live long and healthy lives.
- Prevalence of circulatory, heart disease and cancer is higher than nationally, as is obesity, though smoking prevalence is lower.
- Primary care disease management (as measured by QOF) is as good as England in many disease areas but worse in some, particularly diabetes and heart disease.

### Quick statistics for this PCN

- There are a total of 76,339 patients registered with practices in this PCN. Of these 94% live within the nominal PCN boundary.
- 94% of the population resident within the PCN boundary are registered with its GP practices.
- Compared to the ICP as a whole, the PCN has a slightly lower proportion of children, fewer working age adults (25-39 years) and a higher proportion of older people age 70 and over.
- 2.4% of the population provide 50 hours or more of unpaid care each week, lower than the ICP average though similar to England.
- BME groups form 2.9% of the resident population, similar to the ICP average.
- Asian and mixed ethnic groups form the predominant BME groups in the area.
- Only 4.9% of people rate their health as 'bad' or 'very bad', lower than the ICP and England average.
- The area is less deprived than the ICP, with 14% of the population living in areas defined as the most deprived 20% in England.
- Over 58.1% of school children achieve five A\* - C grade GCSEs; comparable with the England average.
- Fuel poverty is higher than expected compared to England.
- The rate for adults (aged 18-64 years) accessing long-term community support is higher than England.
- Prevalence of back pain and severe back pain is higher than England.
- Incidence of cancer is similar to or lower than the England average.
- All-age death rates for all causes are lower than expected and for selected causes are similar to England.
- The death rate from all causes among people aged under 75 is lower than expected.

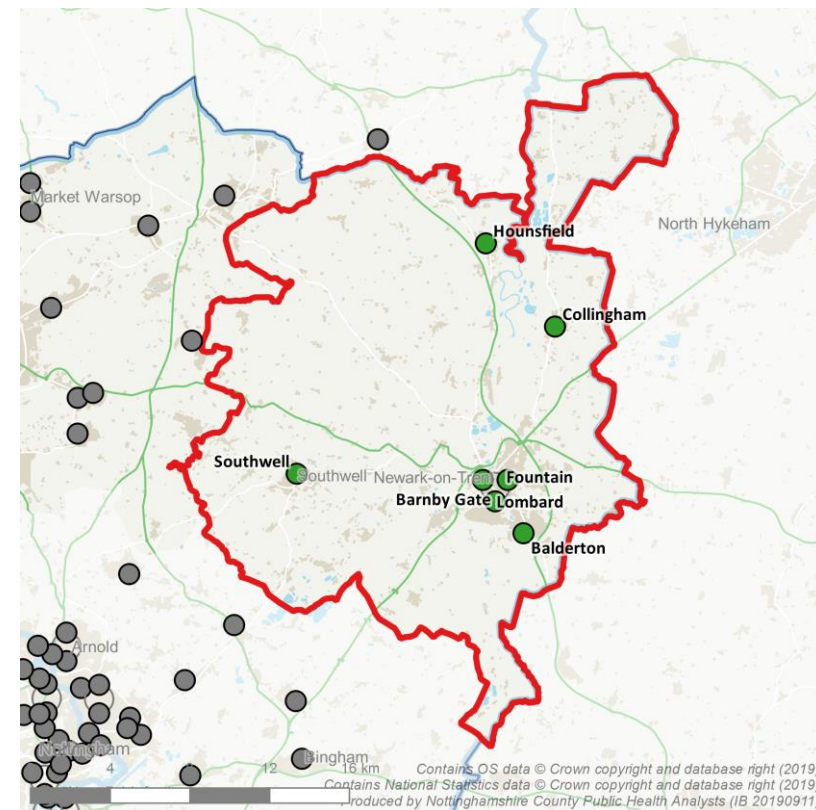

This PCN boundary covers the east of Newark & Sherwood District; it is largely rural apart from Newark-on-Trent and a few smaller towns and villages.

- There are 7 GP practices in this PCN (shown in green).

## Patient population density

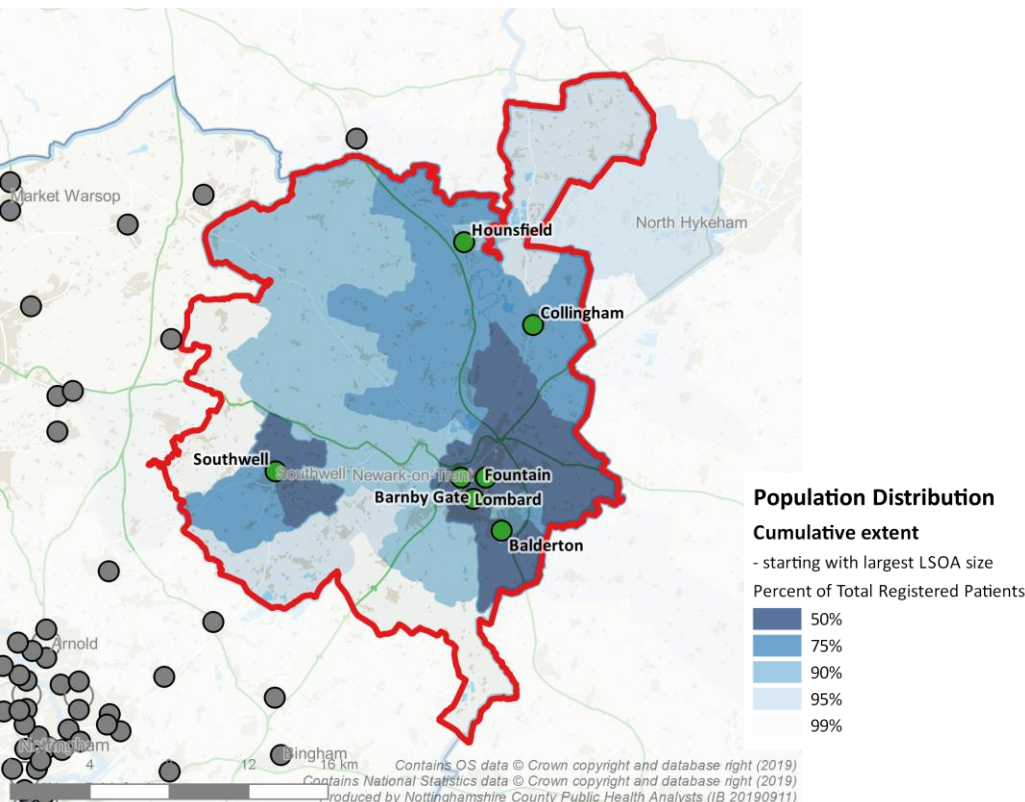

The nominal area for this PCN covers east of Newark & Sherwood District; it is largely rural apart from Newark-on-Trent and smaller towns and villages.

- There are 7 GP practices in this PCN.
- 94% of patients registered with the practices live within the boundary.
- 94% of people resident within the boundary area are registered with PCN practices.

## Patient population pyramid

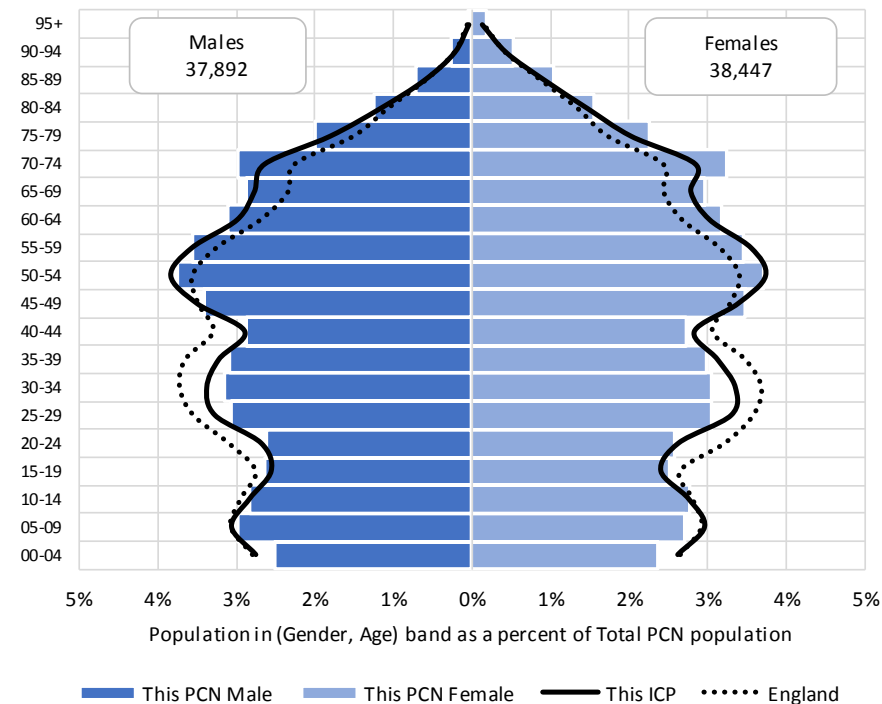

Source: NHS Digital 'Patients registered at GP practices' (April 2019 extract)

This chart shows the April 2019 GP registered population for the PCN, ICP and England.

- There are a total of 76,339 patients registered with the GP practices.
- Overall the population profile shows a smaller proportion of children and working age adults (25-39 years) than the ICP and England.
- The proportion of adults aged 70 and over is higher than the ICP.

## Deprivation (Income Domain)

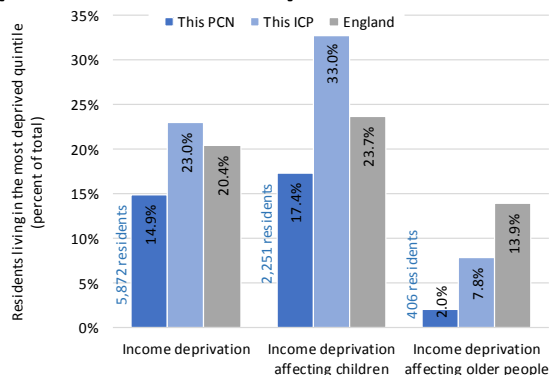

Source: MHCLG Indices of Income Deprivation (2019) (including ONS Population Estimates 2015), ICP spatial boundary, locally agreed PCN spatial boundaries

- 17.4% of children in this PCN are living in areas defined as the most deprived 20% in England.
- This is lower than for the ICP and England.

## Deprivation (Index of Multiple Deprivation)

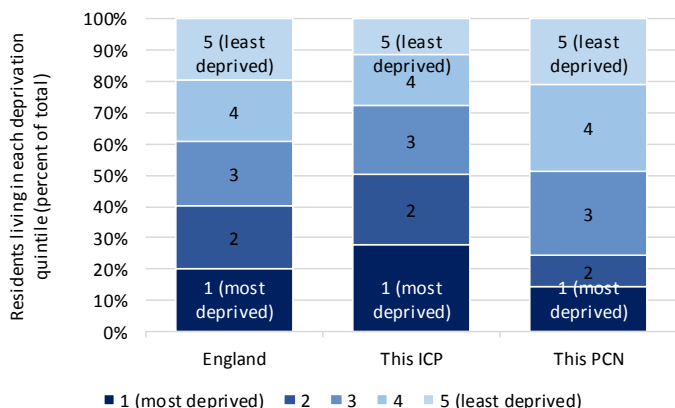

Source: MHCLG Index of Multiple Deprivation (IMD) (2019) (including ONS Population Estimates 2015), ICP spatial boundary, locally agreed PCN spatial boundaries

## Self reported health and care

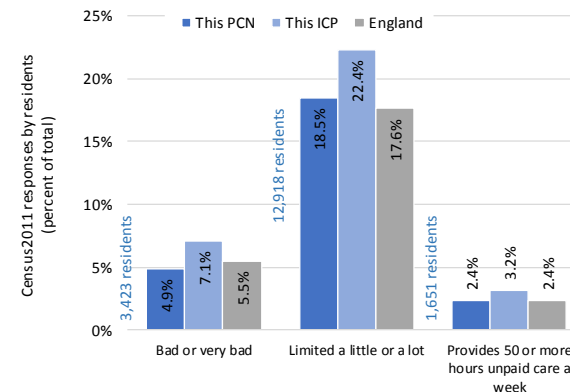

Source: Census2011 tables, ICP spatial boundary, locally agreed PCN spatial boundaries

- Compared to the ICP and England, lower proportions of this PCN population report that their health is bad or very bad, or that their daily activities are limited by health or disability.

## Ethnicity

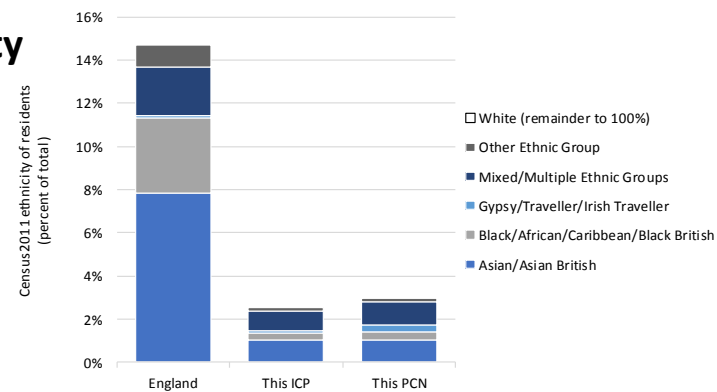

Source: Census2011 tables, ICP spatial boundary, locally agreed PCN spatial boundaries

- A small proportion of the resident population is from a BME background.
- This is similar to the ICP and much lower than England.



## Public Health England Local Health Indicators

Local Health is a collection of health information to help understand the health and wider determinants of health of populations in small geographical areas.

Local Health contains indicators relate to Population and demographic factors, Wider determinants of health and Health outcomes and are split across four domains:

- Our Community
- Behavioural risk factor and child health
- Disease and poor health
- Life expectancy and causes of death

Values for PCNs are estimated using the small area data and are compared to the overall England value. The spine chart shows how these values vary in relation to other small areas in England.

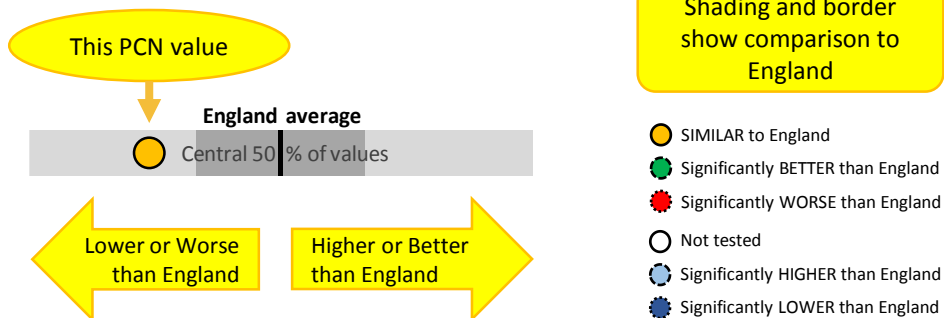

These indicators are based on resident populations which should not differ greatly from the registered population unless the registered population has a wide spatial distribution.

## Features to note for this PCN

- Life expectancy at birth for Females is higher than for Males
  - Life expectancy for Males in 2013-17 was 80.3 years
  - ... and for Females was 83.3 years
- Females live in poor health for longer than Males
  - The gap between Life expectancy and Healthy life expectancy in 2009-13 was 15.1 years for Males...
  - ... and 17.5 years for Females.
- Generally, the population is relatively affluent and in good health; local health indicators are generally comparable to or better than England averages.
- Areas where this PCN fares worse than England include:
  - Fuel poverty
  - Teenage motherhood
  - A&E attendances for children under 5 years
  - The proportion of people reporting a limiting long term illness
  - A high prevalence of back pain and severe back pain.

## Public Health England Local Health Indicators Our Community



Indicator	Sex	PCN value	England value	England Lowest or Worst	England range	England Highest or Best	Units	To be Better value should be ...	Period
Percentage of the total resident population who are 0-15 years of age	Persons	17.7	19.1	11.9	11.9 - 27.5	27.5	Proportion, %	-	2017
Percentage of the total resident population who are 16-24 years of age	Persons	9.5	10.9	6.8	6.8 - 24.0	24.0	Proportion, %	-	2017
Percentage of the total resident population who are 25-64 years of age	Persons	50.4	51.9	43.3	43.3 - 62.7	62.7	Proportion, %	-	2017
Percentage of the total resident population who are 65 and over	Persons	22.4	18.0	6.7	6.7 - 32.2	32.2	Proportion, %	-	2017
Percentage of the total resident population aged 85 and over	Persons	2.8	2.4	0.7	0.7 - 5.2	5.2	Proportion, %	-	2017
Black and Minority Ethnic (BME) Population	Persons	2.7	14.6	1.0	1.0 - 67.9	67.9	Proportion, %	-	2011
Percentage of population whose ethnicity is not 'White UK'	Persons	7.2	20.2	2.3	2.3 - 79.7	79.7	Proportion, %	-	2011
Proficiency in English, % of people who cannot speak English well or at all	Persons	0.9	1.7	0.1	0.1 - 9.6	9.6	Proportion, %	-	2011
<b>Our community</b> Index of Multiple Deprivation Score 2015, IMD	Persons	17.6	21.8	54.3	54.3 - 4.9	4.9	Score, Score	Lower is better	2015
Income deprivation, English Indices of Deprivation 2015	Persons	11.6	14.6	35.6	35.6 - 3.9	3.9	Proportion, %	Lower is better	2015
Child Poverty, English Indices of Deprivation 2015, IDACI	Persons	15.9	19.9	44.7	44.7 - 4.0	4.0	Proportion, %	Lower is better	2015
Child Development at age 5 (%)	Persons	65.2	60.4	40.0	40.0 - 80.5	80.5	Proportion, %	Higher is better	2013/14
GCSE Achievement (5A*-C including English & Maths)	Persons	58.1	56.6	31.7	31.7 - 82.3	82.3	Proportion, %	Higher is better	2013/14
Unemployment (% of the working age population claiming out of work benefit)	Persons	1.4	1.9	5.8	5.8 - 0.4	0.4	Proportion, %	Lower is better	2017/18
Long-Term Unemployment- rate per 1,000 working age population	Persons	3.1	3.6	14.9	14.9 - 0.0	0.0	Crude rate per 1,000	Lower is better	2017/18
Fuel poverty	Not applicable	11.5	11.1	20.6	20.6 - 6.2	6.2	Proportion, %	Lower is better	2016
Percentage of households in Poverty	Not applicable	17.7	21.1	42.6	42.6 - 10.6	10.6	Proportion, %	Lower is better	2013/14
Older people living alone, % of people aged 65 and over who are living alone	Persons	30.3	31.5	47.9	47.9 - 21.6	21.6	Proportion, %	Lower is better	2011
Older People in Deprivation, English Indices of Deprivation 2015, IDAOPI	Persons	12.0	16.2	46.3	46.3 - 5.4	5.4	Proportion, %	Lower is better	2015



## Public Health England Local Health Indicators Behavioural risk factors and child health



- SIMILAR to England
- Significantly BETTER than England
- Significantly WORSE than England
- Not tested
- Significantly HIGHER than England
- Significantly LOWER than England

Indicator	Sex	PCN value	England value	England Lowest or Worst	England range	England Highest or Best	Units	To be Better value should be ...	Period
Deliveries to teenage mothers, five year aggregate	Female	1.7	1.1	3.8		0.0	Proportion, %	Lower is better	2011/12 - 15/16
Crude fertility rate: live births per 1,000 women aged 15-44 years. five year aggregate	Female	62.0	63.2	37.3		91.3	Crude rate per 1,000	-	2011 - 15
Low birth weight of term babies, five year aggregate	Persons	2.1	2.8	5.3		1.1	Proportion, %	Lower is better	2011 - 15
Emergency admissions aged under 5 years old, three year average	Persons	114.1	149.2	268.9		63.7	Crude rate per 1,000	Lower is better	2013/14 - 15/16
A&E attendances in under 5 years old, three year average	Persons	568.6	551.6	1,093.2		249.8	Crude rate per 1,000	Lower is better	2013/14 - 15/16
Admissions for injuries in under 5 years old, five year aggregate	Persons	113.0	138.8	264.6		63.1	Crude rate per 10,000	Lower is better	2011/12 - 15/16
Admissions for injuries in under 15 years old, five year aggregate	Persons	89.0	110.1	188.8		59.8	Crude rate per 10,000	Lower is better	2011/12 - 15/16
Admissions for injuries in 15-24 years old, five year aggregate	Persons	133.7	137.0	262.9		62.4	Crude rate per 10,000	Lower is better	2011/12 - 15/16
Obese children Reception Year, three year average	Persons	8.7	9.5	15.3		4.1	Proportion, %	Lower is better	2015/16 - 17/18
Children with excess weight Reception Year, three year average	Persons	22.7	22.4	31.0		13.4	Proportion, %	Lower is better	2015/16 - 17/18
Obese children Year 6, three year average	Persons	18.6	20.0	30.2		8.8	Proportion, %	Lower is better	2015/16 - 17/18
Children with excess weight Year 6, three year average	Persons	33.0	34.2	45.8		20.0	Proportion, %	Lower is better	2015/16 - 17/18
Smoking prevalence at age 15 - regular smokers (modelled estimates)	Persons	5.5	5.4	11.3		1.8	Proportion, %	Lower is better	2014
Smoking prevalence at age 15 - regular or occasional smokers (modelled estimates)	Persons	7.6	8.2	14.2		3.7	Proportion, %	Lower is better	2014

Behavioural risk factors and child health

### Public Health England Local Health Indicators Disease and poor health



Indicator	Sex	PCN value	England value	England Lowest or Worst	England range	England Highest or Best	Units	To be Better value should be ...	Period
Emergency hospital admissions for all causes, all ages, standardised admission ratio	Persons	82.7	100.0	159.0		64.9	ISR per 100	Lower is better	2013/14 - 17/18
Emergency hospital admissions for coronary heart disease, standardised admission ratio	Persons	80.6	100.0	196.3		51.6	ISR per 100	Lower is better	2013/14 - 17/18
Emergency hospital admissions for stroke, standardised admission ratio	Persons	94.6	100.0	163.7		61.6	ISR per 100	Lower is better	2013/14 - 17/18
Emergency hospital admissions for Myocardial Infarction (heart attack), standardised admission ratio	Persons	90.8	100.0	192.9		49.7	ISR per 100	Lower is better	2013/14 - 17/18
Emergency hospital admissions for Chronic Obstructive Pulmonary Disease (COPD), standardised admission ratio	Persons	57.7	100.0	295.5		27.0	ISR per 100	Lower is better	2013/14 - 17/18
Incidences of all cancers, standardised incidence ratio	Persons	96.3	100.0	124.8		80.1	ISR per 100	Lower is better	2012 - 16
Incidence of breast cancer, standardised incidence ratio	Female	94.5	100.0	140.6		60.4	ISR per 100	Lower is better	2012 - 16
Incidence of colorectal cancer, standardised incidence ratio	Persons	102.0	100.0	146.6		59.1	ISR per 100	Lower is better	2012 - 16
Incidence of lung cancer, standardised incidence ratio	Persons	84.8	100.0	224.8		43.8	ISR per 100	Lower is better	2012 - 16
Incidence of prostate cancer, standardised incidence ratio	Male	102.6	100.0	153.2		54.5	ISR per 100	Lower is better	2012 - 16
Hospital stays for self harm, standardised admission ratio	Persons	98.3	100.0	245.4		26.4	ISR per 100	Lower is better	2013/14 - 17/18
Hospital stays for alcohol-related harm (Narrow definition), standardised admission ratio	Persons	94.7	100.0	180.5		55.6	ISR per 100	Lower is better	2013/14 - 17/18
Hospital stays for alcohol-related harm (Broad definition), standardised admission ratio	Persons	90.6	100.0	175.4		58.2	ISR per 100	Lower is better	2013/14 - 17/18
Emergency hospital admissions for hip fracture in persons 65 years and over, standardised admission ratio	Persons	109.0	100.0	162.6		56.3	ISR per 100	Lower is better	2013/14 - 17/18
Percentage of people who reported having a limiting long-term illness or disability	Persons	18.7	17.6	26.8		10.0	Proportion, %	Lower is better	2011
Back pain prevalence in people of all ages	Persons	17.8	16.9	20.7		12.4	Crude rate, %	Lower is better	2012
Severe back pain prevalence in people of all ages	Persons	10.8	10.2	13.5		6.8	Crude rate, %	Lower is better	2012

Disease and poor health

## Public Health England Local Health Indicators Life expectancy and cause of death



Indicator	Sex	PCN value	England value	England Lowest or Worst	England range	England Highest or Best	Units	To be Better value should be ...	Period
Life expectancy at birth, (upper age band 90+)	Male	80.3	79.5	73.2		84.3	Life expectancy, Years	Higher is better	2013 - 17
Life expectancy at birth, (upper age band 90+)	Female	83.3	83.1	77.8		88.5	Life expectancy, Years	Higher is better	2013 - 17
Deaths from all causes, all ages, standardised mortality ratio	Persons	96.1	100.0	163.7		65.7	ISR per 100	Lower is better	2013 - 17
Deaths from all causes, under 75 years, standardised mortality ratio	Persons	87.8	100.0	188.0		55.8	ISR per 100	Lower is better	2013 - 17
Deaths from all cancer, all ages, standardised mortality ratio	Persons	97.2	100.0	150.2		69.5	ISR per 100	Lower is better	2013 - 17
Deaths from all cancer, under 75 years, standardised mortality ratio	Persons	89.5	100.0	166.6		59.5	ISR per 100	Lower is better	2013 - 17
Deaths from circulatory disease, all ages, standardised mortality ratio	Persons	94.4	100.0	163.6		61.6	ISR per 100	Lower is better	2013 - 17
Deaths from circulatory disease, under 75 years, standardised mortality ratio	Persons	87.7	100.0	216.3		40.6	ISR per 100	Lower is better	2013 - 17
Deaths from coronary heart disease, all ages, standardised mortality ratio	Persons	94.6	100.0	185.8		53.7	ISR per 100	Lower is better	2013 - 17
Deaths from stroke, all ages, standardised mortality ratio	Persons	86.2	100.0	190.0		44.0	ISR per 100	Lower is better	2013 - 17
Deaths from respiratory diseases, all ages, standardised mortality ratio	Persons	87.3	100.0	194.7		50.7	ISR per 100	Lower is better	2013 - 17
Deaths from causes considered preventable, all ages, standardised mortality ratio	Persons	88.0	100.0	200.1		52.3	ISR per 100	Lower is better	2013 - 17
Life expectancy at birth, (upper age band 85+)	Male	79.7	79.1	72.9		84.4	Life expectancy, Years	Higher is better	2009 - 13
Life expectancy at birth, (upper age band 85+)	Female	83.6	83.0	77.7		88.9	Life expectancy, Years	Higher is better	2009 - 13
Healthy life expectancy, (upper age band 85+)	Male	64.5	63.5	52.7		71.9	Life expectancy, Years	Higher is better	2009 - 13
Healthy life expectancy, (upper age band 85+)	Female	66.1	64.8	53.4		73.1	Life expectancy, Years	Higher is better	2009 - 13
Disability free life expectancy, (Upper age band 85+)	Male	64.7	64.1	54.3		71.4	Life expectancy, Years	Higher is better	2009 - 13
Disability free life expectancy, (Upper age band 85+)	Female	65.8	65.0	55.5		72.0	Life expectancy, Years	Higher is better	2009 - 13

Life expectancy and causes of death

### Social care measures

These are local breakdowns of datasets relating to the Short and Long Term Support (SALT) submissions for the national collection. Two years of data are combined (2017/18 and 2018/19) and include cross-border City and County residents.

**Measure 1:** Adults (aged 18+) supported in long-term residential and nursing care at the year-end 31 March

1A: Younger adults (aged 18-64)

1B: Older adults (aged 65 and over)

**117.0** per 100,000 residents  
(100 clients)

**1,084.4** per 100,000 residents  
(360 clients)

This rate is similar to England

This rate is lower than England

England: 122.9  
per 100,000 residents

England: 1,478.7  
per 100,000 residents

**Measure 2:** Adults (aged 18+) accessing long-term community support at the year-end 31 March

2A: Younger adults (aged 18-64)

2B: Older adults (aged 65 and over)

**795.9** per 100,000 residents  
(680 clients)

**1,837.5** per 100,000 residents  
(610 clients)

This rate is higher than England

This rate is lower than England

England: 630.3  
per 100,000 residents

England: 2,327.7  
per 100,000 residents

**Measure 3:** Long-term support needs of adults (aged 18+) met by admission to residential and nursing care homes

Lower rates are considered better

3A: Younger adults (aged 18-64)

3B: Older adults (aged 65 and over)

**23.4** per 100,000 residents  
(20 clients)

**436.8** per 100,000 residents  
(145 clients)

This rate is worse than England

This rate is better than England

England: 13.9  
per 100,000 residents

England: 582.8  
per 100,000 residents

**Measure 4:** Proportion of older people (65 and over) who were still at home 91 days after discharge from hospital into reablement / rehabilitation services

Higher percentages are considered better

4: Older adults (aged 65 and over)

**79.8** percent  
(75 clients)

This percentage is similar to England

England Value: 82.7 percent

### Quality outcomes framework (QOF)

- The QOF is a performance, management and payment system for General Practices.
- GPs keep a record of people with specific diseases such as
  - chronic chest disease (COPD)
  - diabetes
  - heart disease (CHD)
  - mental health
  - dementia
  - atrial fibrillation
  - asthma
  - learning disability
  - osteoporosis
  - palliative care, and
  - smoking
- These registers are used to calculate recorded disease prevalence, which is compared to England in these profiles.
- The data in this profile is for the year 2018/19. The figures may be under estimates due to people not presenting to their GP, not being diagnosed or not being recorded.

### COPD prevalence

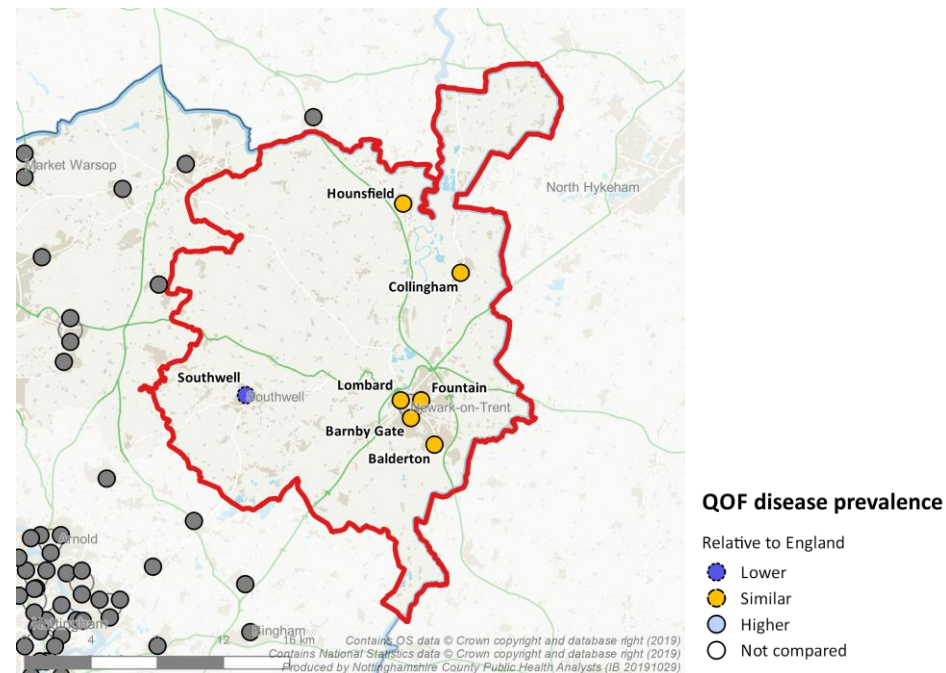

COPD is the name for a collection of chronic chest diseases. People with COPD have difficulties breathing due to a narrowing of their airways. Smoking is the main cause of COPD – more than 4 out of 5 people who develop the disease are, or have been smokers.

- The PCN population had a similar prevalence of COPD to England.
- 97.9% of patients had their diagnosis confirmed by post bronchodilator spirometry, similar to the England average of 96.3%.
- 68.3% of patients had received an influenza vaccination; lower than the England average of 78.4%.

### Diabetes prevalence

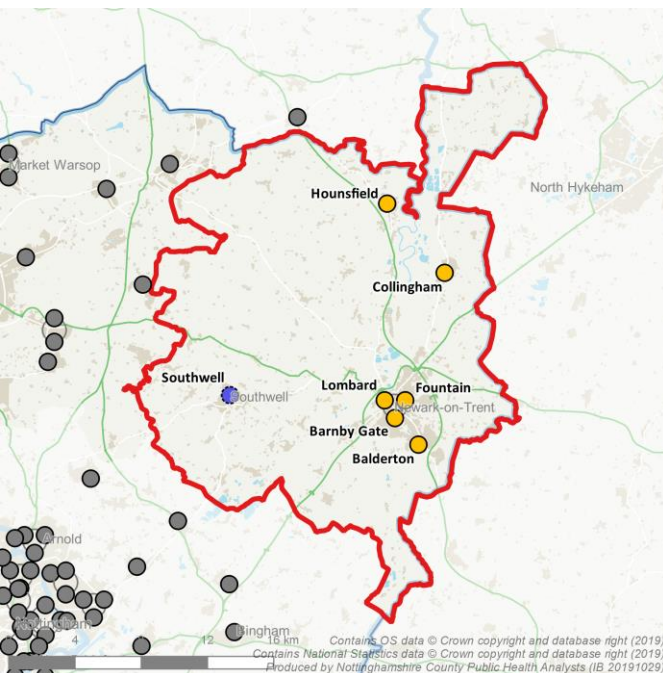

Type 2 diabetes is linked to many health complications such as heart disease, eye problems, kidney disease and problems with circulation. It is important that diabetes is diagnosed early and well managed.

- The PCN population had a lower prevalence of diabetes (6.7%) than the England population (6.9%).
- 67.3% of patients had well controlled (HbA1c of 64mg or less) blood sugar, worse than the England average.
- The uptake of influenza immunisation (76.9%) was better than England.
- However, referral to structured education was worse than England.

### CHD prevalence

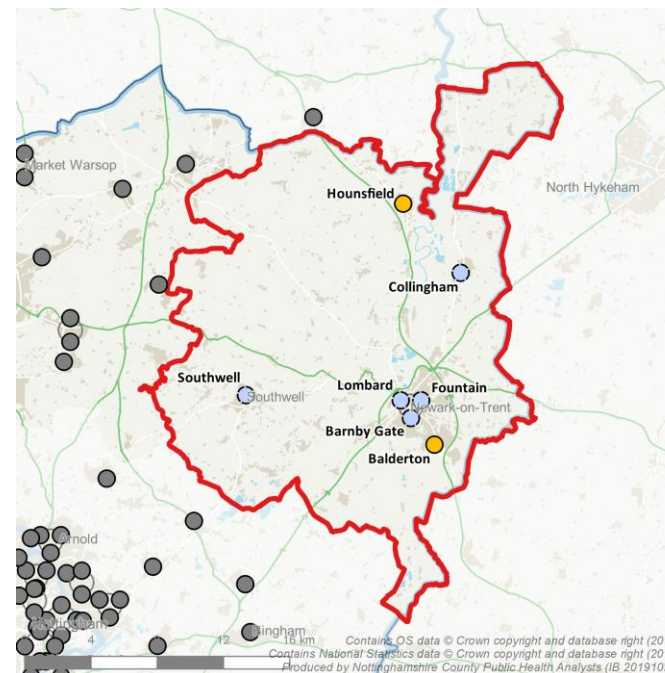

Coronary heart disease is caused by a build up of fatty deposits on the walls of the arteries around the heart (coronary arteries). Smoking, high blood pressure, lack of exercise, diabetes or being overweight or obese all increase the risk of CHD.

- The PCN population had a higher prevalence than the England population; 3.6% compared with 3.1%.
- 78.5% of CHD patients had well controlled blood pressure, similar to the England average (80.6%).
- 73.1% of CHD patients had taken aspirin or anti-clotting medication. This is lower than the England average (79.6%).



### Mental health prevalence

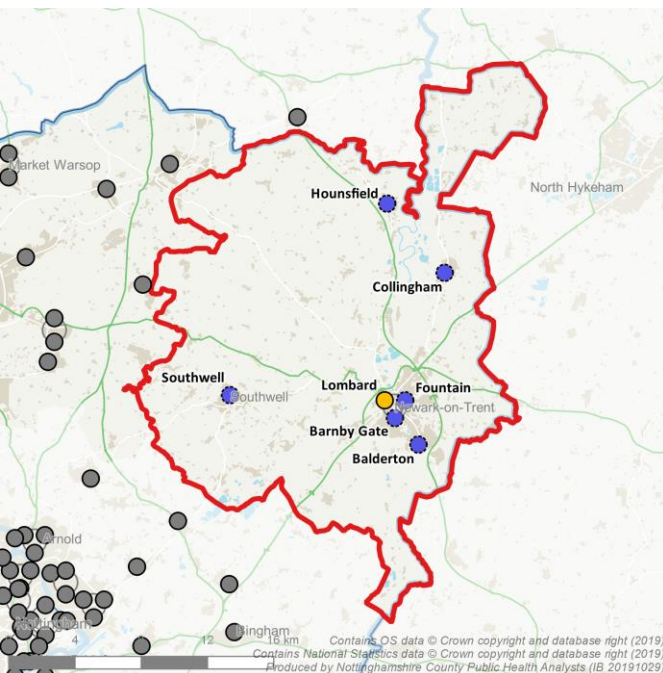

#### QOF disease prevalence

Relative to England

- Lower
- Similar
- Higher
- Not compared

### Dementia prevalence

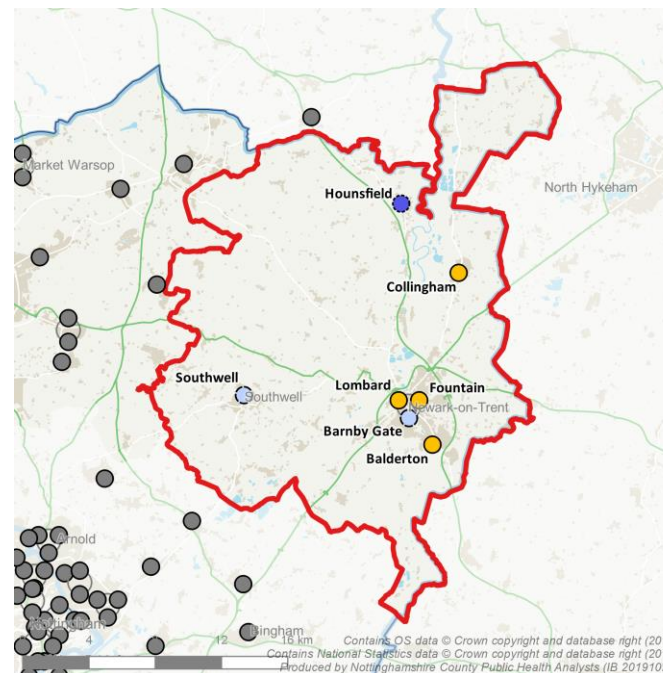

#### QOF disease prevalence

Relative to England

- Lower
- Similar
- Higher
- Not compared

This includes all patients with a diagnosis of schizophrenia, bipolar affective disorder or other psychoses. Mental illness can result in high levels of disability and a reduced quality of life for patients, families and carers.

- The PCN population had a lower prevalence than England; 0.6% compared to 1% for England.
- 67.1% of patients had a comprehensive care plan. This is similar to England (70.5%).
- 94.3% of eligible women in this group had a cervical smear in the previous 5 years compared to 94% in England.

Dementia affects the brain and its abilities. This includes problems with memory loss, thinking speed, mental agility, language, understanding and judgement.

- The PCN population had a higher prevalence than England; 0.9% compared to 0.8% for England.
- 68.4% of patients had a face-to-face review in the previous 12 months. This is lower than the England average of 70.3%.
- 77.3% of patients newly diagnosed with dementia had records of key test results soon after diagnosis; lower than the England average (83.7%).



### Atrial fibrillation prevalence

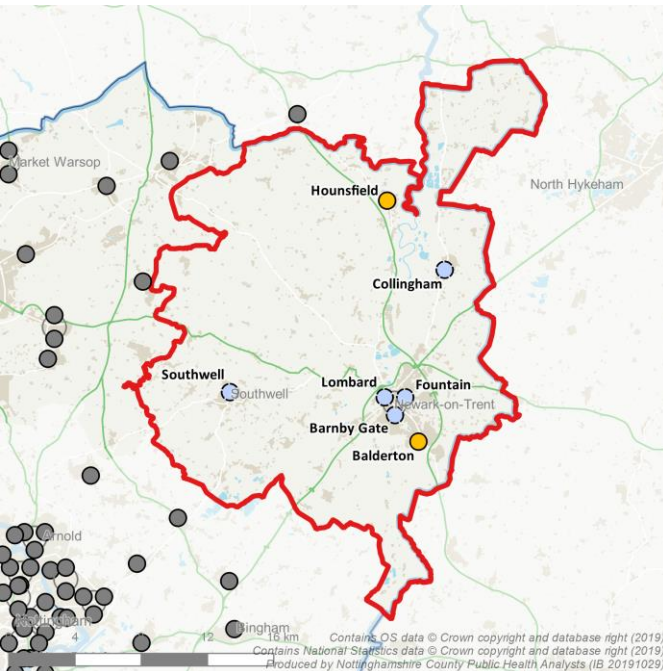

#### QOF disease prevalence

Relative to England

- Lower
- Similar
- Higher
- Not compared

### Asthma prevalence

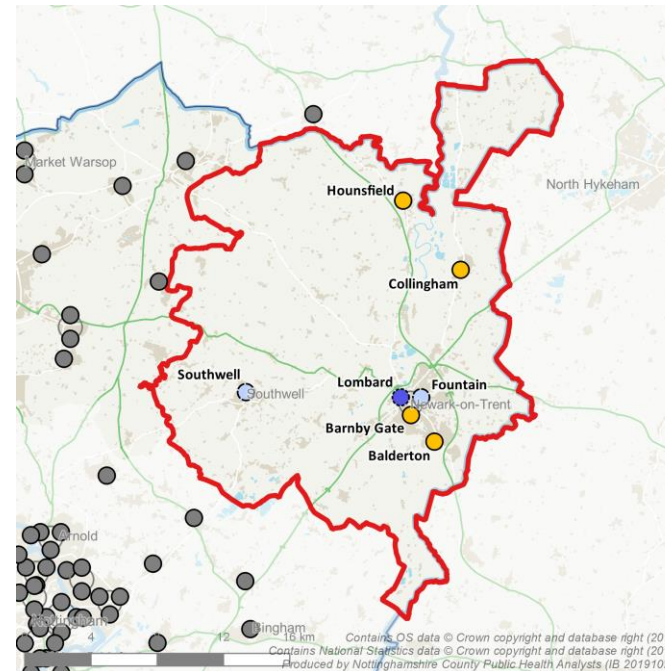

#### QOF disease prevalence

Relative to England

- Lower
- Similar
- Higher
- Not compared

AF is the most common sustained cardiac arrhythmia. Men are more commonly affected than women and the prevalence increases with age. In people who have had a stroke, concurrent AF is linked with a higher rate of mortality, disability, longer hospital stay and lower rate of discharge home.

- The PCN population had a significantly higher prevalence than England; 2.5% compared with 2.0%.
- The proportion having their risk of stroke assessed (71.5%) was lower than the England average (82.1%).
- Anticoagulant treatment of at risk patients (66.7%) was lower than the England average (81.1%).

Asthma is a common respiratory condition which responds well to appropriate management and which is principally managed in primary care.

- The PCN population had a similar prevalence (6.1%) to England (6.0%).
- Recording of smoking status (age 14-19 years) was better than the England average; 81% compared to 78%.
- Asthma review had been carried out in 91.3% of patients comparable to the England average (91.6%).
- Recorded variability/reversibility (87.1%) was lower than the England average (88.5%).

### Learning disabilities prevalence

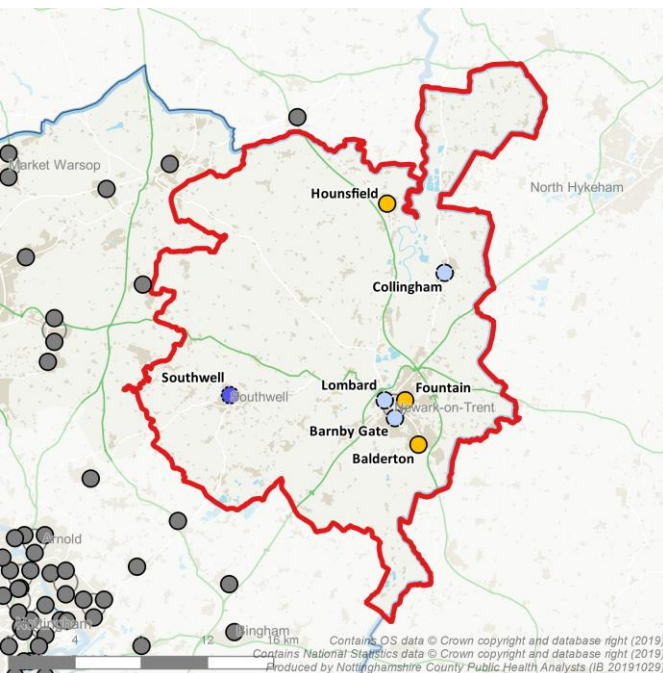

#### QOF disease prevalence

Relative to England

- Lower
- Similar
- Higher
- Not compared

### Osteoporosis (secondary prevention) prevalence

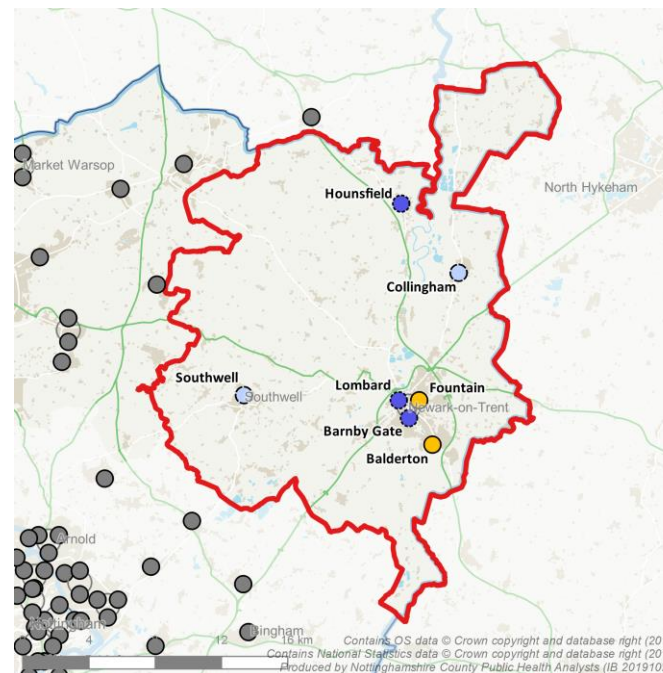

#### QOF disease prevalence

Relative to England

- Lower
- Similar
- Higher
- Not compared

People with learning disabilities are among the most vulnerable and socially excluded in our society. Virtually all people with learning disabilities are now living in the community and depend on general practice for their primary care needs.

- The PCN population had a prevalence of 0.7%; higher than the England average (0.5%).

Osteoporotic fragility fractures can cause substantial pain and severe disability and are associated with decreased life expectancy. They occur most commonly in the spine, hip and wrist. They also occur in the arm, pelvis, ribs and other bones.

- The PCN population had a significantly higher prevalence (0.9%) than England (0.8%).
- The proportion of people age 50-74 treated with bone sparing agent (62.8%) was lower than the England average (68.1%).
- The proportion of those treated that were age 75 or over was similar to England; 91.6% compared with 90.6%.

## Palliative care prevalence

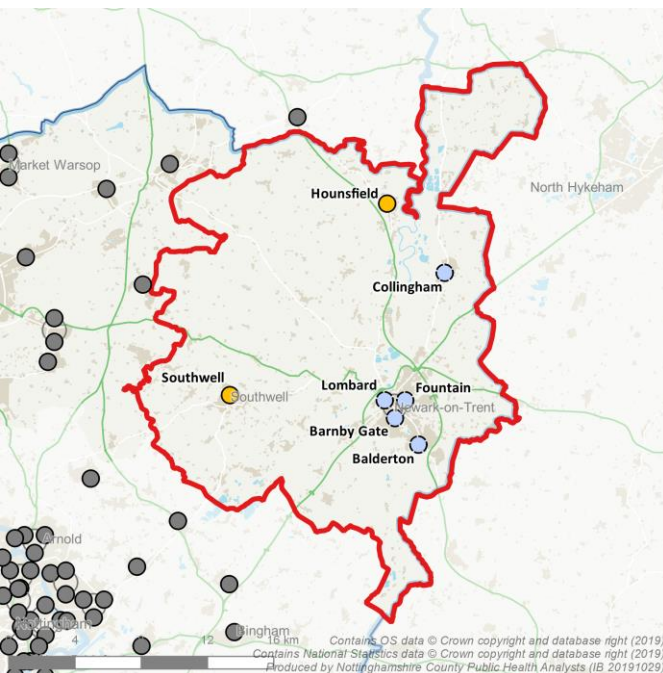

Palliative or end of life care is the active total care of patients with life-limiting disease and their families by a multi-professional team.

- The prevalence of patients receiving palliative care is significantly higher than the England average; 0.7% compared to 0.4%.

## Smoking prevalence

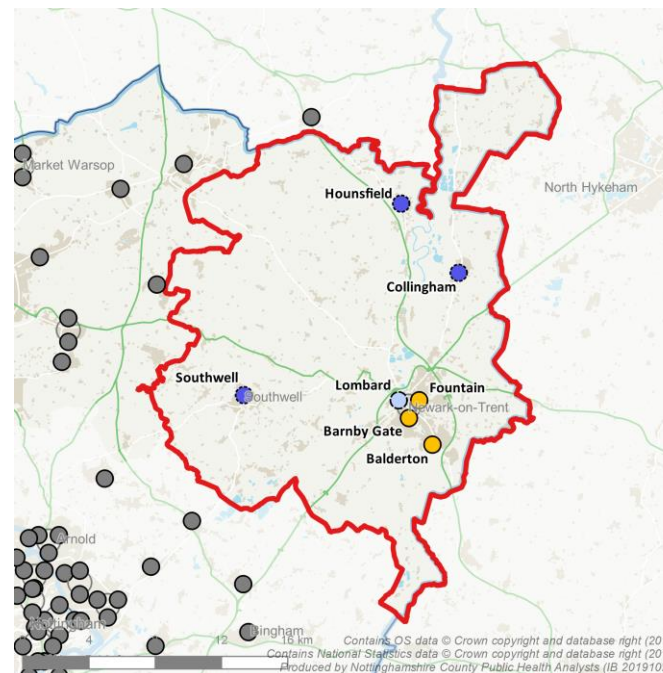

The percentage of patients age 15 and over with current status of smoker recorded in last 2 years. High risk smokers are those with any combination of the following conditions: CHD, PAD, stroke or TIA, hypertension, diabetes, COPD, CKD, asthma, schizophrenia, bipolar affective disorder or other psychoses whose notes record smoking status in the preceding 12 months.

- The PCN population had a significantly lower smoking prevalence than England; 15.9% compared with 16.6%.
- A significantly higher proportion of high risk smokers were offered support and treatment in the last 12 months (80.8%) compared to the England average (79.7%).

### QOF Prevalence - PCN overview - all QOF disease registers

QOF disease registers			Newark PCN			England
DOMAIN DESCRIPTION	INDICATOR GROUP DESCRIPTION	Age band	Number on disease register	Percent of age specific practice population	Compared to ENGLAND this PCN prevalence is significantly ...	ENGLAND
Clinical	Hypertension	All ages	11,590	15.2	Higher	14.0
Clinical	Depression	18 and over	5,229	8.5	Lower	10.7
Clinical	Diabetes mellitus	17 and over	4,185	6.7	Lower	6.9
Clinical	Asthma	All ages	4,678	6.1	Similar	6.0
Clinical	Chronic kidney disease	18 and over	3,278	5.3	Higher	4.1
Clinical	Secondary prevention of coronary heart disease	All ages	2,760	3.6	Higher	3.1
Clinical	Cancer	All ages	2,915	3.8	Higher	3.0
Clinical	Chronic obstructive pulmonary disease	All ages	1,414	1.9	Similar	1.9
Clinical	Atrial fibrillation	All ages	1,930	2.5	Higher	2.0
Clinical	Stroke and transient ischaemic attack	All ages	1,604	2.1	Higher	1.8
Clinical	Mental health	All ages	493	0.6	Lower	1.0
Clinical	Epilepsy	18 and over	578	0.9	Higher	0.8
Clinical	Heart failure	All ages	850	1.1	Higher	0.9
Clinical	Dementia	All ages	674	0.9	Higher	0.8
Clinical	Rheumatoid arthritis	16 and over	434	0.7	Lower	0.8
Clinical	Peripheral arterial disease	All ages	499	0.7	Similar	0.6
Clinical	Learning Disability	All ages	503	0.7	Higher	0.5
Clinical	Osteoporosis: secondary prevention of fragility fractures	50 and over	308	0.9	Higher	0.8
Clinical	Palliative care	All ages	528	0.7	Higher	0.4
Public Health	Obesity	18 and over	8,177	13.3	Higher	10.1
Public Health	Cardiovascular disease – primary prevention	30 to 74	505	1.1	Similar	1.1
Public Health	Smoking	15 and over	10,181	15.9	Lower	16.6

### QOF Treatment - by practice – selected QOF disease domains - relative to England

indicator group code	indicator code	indicator description	Percent of age specific practice population receiving intervention		Significance compared to England	PCN Value compared to England	Barnby Gate	Fountain	Lombard	Collingham	Southwell	Hounsfield	Balderton
			England	This PCN									
DM	DM002	BP < 150/90 mmHg L12m	86.5	83.7	Worse	Worse	Better	Similar	Worse	Similar	Better	Similar	
	DM003	BP < 140/80 mmHg L12m	70.7	66.2	Worse	Worse	Better	Better	Worse	Similar	Better	Similar	
	DM004	Cholesterol <5mmol/l L12m	71.0	68.6	Worse	Worse	Similar	Similar	Worse	Similar	Similar	Worse	
	DM006	Treated with an ACE-I or ARB (diagnosis of nephropathy or micro-albuminuria)	78.7	73.9	Worse	Better	Similar	Worse	Similar	Similar	Similar	Similar	
	DM007	HbA1c <= 59mmol/mol L12m	61.1	59.4	Worse	Worse	Similar	Similar	Worse	Better	Similar	Similar	
	DM008	HbA1c <= 64mmol/mol L12m	69.2	67.3	Worse	Worse	Similar	Similar	Similar	Better	Similar	Similar	
	DM009	HbA1c <= 75mmol/mol L12m	80.1	79.7	Similar	Worse	Similar	Similar	Similar	Better	Similar	Similar	
	DM012	Record of foot examination and risk classification in L12m	81.7	78.0	Worse	Worse	Better	Worse	Similar	Worse	Worse	Worse	
	DM014	Referral to structured education programme (within 9m of entry to register) in L12m	70.5	42.7	Worse	Worse	Worse	Worse	Worse	Similar	Worse	Similar	
	DM018	Influenza immunisation received during last winter	73.4	76.9	Better	Similar	Better	Better	Similar	Better	Better	Similar	
AST	AST002	Recorded variability/reversibility (3m before/anytime after diagnosis) (age 8 or over)	88.5	87.1	Worse	Worse	Better	Better	Worse	Better	Similar	Similar	
	AST003	Asthma review including the 3 RCP questions in L12m	91.6	91.3	Similar	Similar	Similar	Similar	Similar	Similar	Similar	Worse	
	AST004	Record of smoking status in L12m (age 14-19)	78.0	81.0	Better	Similar	Better	Similar	Better	Better	Better	Similar	
	CHD	CHD002	BP < 150/90 mmHg L12m	80.6	78.5	Similar	Similar	Better	Worse	Similar	Worse	Similar	Similar
CHD	CHD005	Record of treatment aspirin, anti-platelet or anti-coagulant being taken in L12m	79.6	73.1	Worse	Worse	Better	Worse	Better	Worse	Worse	Similar	
	CHD007	Influenza immunisation received during last winter	71.0	65.5	Worse	Worse	Better	Similar	Better	Worse	Worse	Similar	
	COPD	COPD002	Record of diagnosis confirmation (spirometry) (3m before or 12m after) entry to register	96.3	97.9	Similar	Similar	Better	Similar	Similar	Similar	Similar	Similar
COPD003		Received a review (including MRC dyspnoea scale) in L12m	78.1	79.6	Similar	Similar	Better	Similar	Similar	Similar	Similar	Similar	
COPD004		Record of FEV_1 in L12m	78.0	72.0	Worse	Worse	Similar	Similar	Better	Worse	Similar	Similar	
COPD005		Record of oxygen saturation in L12m (for those with MRC grade 3 or greater)	70.0	82.0	Better	Similar	Similar	Similar	Similar	Better	Similar	Similar	
COPD007		Influenza immunisation received during last winter	78.4	68.3	Worse	Worse	Better	Similar	Similar	Similar	Similar	Similar	
AF	AF006	Stroke risk assessed using CHA2DS2-VASc in L12m	82.1	71.5	Worse	Worse	Similar	Worse	Similar	Worse	Similar	Similar	
	AF007	Anti-coagulant treatment for patients with CHA2DS2-VASc > 2	81.1	66.7	Worse	Worse	Similar	Worse	Similar	Worse	Similar	Worse	
MH	MH002	Comprehensive care plan agreed in L12m	70.5	67.1	Similar	Similar	Similar	Similar	Similar	Similar	Similar	Similar	
	MH003	Record of BP in L12m	94.5	81.5	Worse	Worse	Similar	Worse	Similar	Similar	Similar	Similar	
	MH007	Record of alcohol consumption in L12m	82.8	75.9	Similar	Worse	Similar	Similar	Similar	Similar	Similar	Similar	
	MH008	Record of cervical screening in L5y (women aged 25 to 64)	94.0	94.3	Similar	Similar	Worse	Better	Similar	Worse	Similar	Similar	
	MH009	Record of serum creatinine and TSH in L9m (patients on lithium therapy)	85.7	88.0	Better	Better	Similar	Similar	Better	Similar	Better	Similar	
	MH010	Record of lithium levels in therapeutic range in L4m (patients on lithium therapy)	92.2	94.1	Better	Worse	Better	Better	Better	Better	Better	Similar	
DEM	DEM004	Review (face-to-face) in L12m	70.3	68.4	Worse	Worse	Better	Worse	Similar	Worse	Similar	Similar	
	DEM005	Record of various tests/vitamin levels (12m before or 6m after register entry) in L12m	83.7	77.3	Worse	Worse	Similar	Similar	Similar	Similar	Similar	Similar	
OST	OST002	Treated with appropriate bone-sparing agent (aged 50-74 with confirmed diagnosis)	68.1	62.8	Worse	Similar	Similar	Worse	Better	Similar	Worse	Worse	
	OST005	Treated with appropriate bone-sparing agent (aged 75 or over with confirmed diagnosis)	90.6	91.6	Similar	Similar	Similar	Similar	Similar	Similar	Similar	Similar	
SMOK	SMOK002	Record of smoking status in L12m (with any one of a list of conditions)	82.2	84.0	Similar	Similar	Similar	Similar	Similar	Similar	Similar	Similar	
	SMOK004	Current smokers offered support and treatment in L24m (aged 15 or over)	80.8	81.8	Similar	Similar	Similar	Similar	Similar	Similar	Similar	Similar	
	SMOK005	Current smokers offered support and treatment in L12m (with any one of a list of conditions)	79.7	80.8	Better	Worse	Better	Better	Worse	Better	Better	Similar	



## DTAP 5yrs immunisation uptake

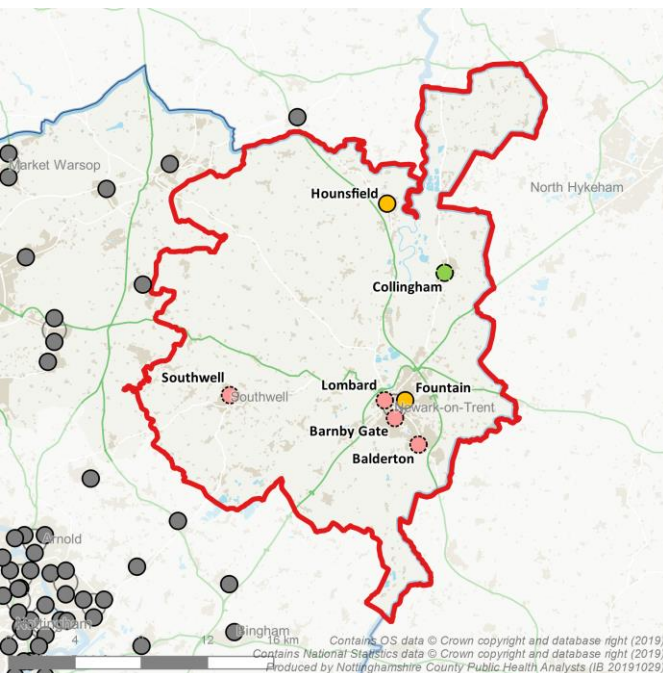

Diphtheria is a highly contagious bacterial infection that mainly affects the nose and throat.

- The practices achieved immunisation uptake at age 5 of 87.5% during 2018/19, not reaching 90% coverage.
- Four of the 7 practices did not reach 90% coverage.

## MMR uptake

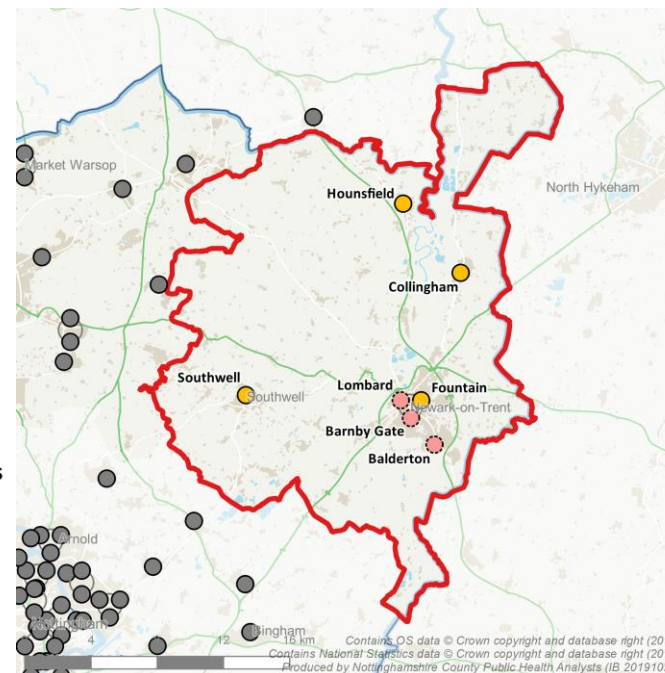

MMR is a combined vaccine that protects against three separate illnesses; measles, mumps and rubella (German measles). These are highly infectious conditions that can have serious, potentially fatal, complications.

- The practices achieved 87.9% immunisation uptake at age 5 during 2018/19, not reaching 90% coverage.
- Three of the seven practices did not reach 90% coverage.

### Childhood Vaccinations and Immunisations – PCN overview

Child Vaccinations and Immunisations		Newark PCN			England
		Number eligible	Percent receiving intervention	Coverage Band	England Value
Coverage at age	Intervention				
<b>12 months</b>	6-in-1 (Diphtheria, tetanus, pertussis, polio, Haemophilus influenzae type b and Hepatitis B)	702	92.9	90-95%	91.7
	Hepatitis B (included in 6-in-1 from August 2017)			No data	
	Meningococcal B	702	92.6	90-95%	91.8
	Pneumococcal disease (primary course)	702	92.9	90-95%	92.3
	Rotavirus (primary course)	702	92.3	90-95%	90.0
<b>24 months</b>	5-in-1 (Diphtheria, tetanus, pertussis, polio and Haemophilus influenzae type b)	814	96.2	95+%	94.2
	Hepatitis B (included in 6-in-1 from August 2017)			No data	
	Haemophilus Influenzae type b and meningococcal group C (booster)	814	93.1	90-95%	90.3
	Measles/mumps/rubella	814	92.5	90-95%	90.0
	Pneumococcal disease (booster)	814	93.6	90-95%	89.9
<b>5 years</b>	Diphtheria, tetanus, pertussis and polio (booster)	809	87.5	<90%	84.1
	5-in-1 (Diphtheria, tetanus, pertussis, polio and Haemophilus influenzae type b)	809	98.3	95+%	94.5
	Haemophilus Influenzae type b and meningococcal group C (booster)	809	95.1	95+%	92.2
	Measles/mumps/rubella (first dose)	809	96.3	95+%	94.3
	Measles/mumps/rubella (second dose)	809	87.9	<90%	86.5



### Childhood Vaccinations and Immunisations - by practice

Child Vaccinations and Immunisations		Coverage Band							
		This PCN	Barnby Gate	Fountain	Lombard	Collingham	Southwell	Hounsfield	Balderton
Coverage at age	Intervention								
<b>12 months</b>	6-in-1 (Diphtheria, tetanus, pertussis, polio, Haemophilus influenzae type b and Hepatitis B)	90-95%	90-95%	90-95%	<90%	90-95%	95+	95+	95+
	Hepatitis B (included in 6-in-1 from August 2017)	No data	95+	No data	95+	No data	No data	No data	No data
	Meningococcal B	90-95%	90-95%	90-95%	<90%	90-95%	95+	95+	95+
	Pneumococcal disease (primary course)	90-95%	90-95%	90-95%	<90%	90-95%	95+	95+	95+
	Rotavirus (primary course)	90-95%	<90%	<90%	90-95%	95+	95+	95+	95+
<b>24 months</b>	5-in-1 (Diphtheria, tetanus, pertussis, polio and Haemophilus influenzae type b)	95+	95+	90-95%	95+	95+	95+	95+	90-95%
	Hepatitis B (included in 6-in-1 from August 2017)	No data	No data	No data	No data	No data	No data	No data	No data
	Haemophilus Influenzae type b and meningococcal group C (booster)	90-95%	90-95%	90-95%	90-95%	90-95%	90-95%	95+	<90%
	Measles/mumps/rubella	90-95%	90-95%	90-95%	90-95%	90-95%	90-95%	95+	90-95%
	Pneumococcal disease (booster)	90-95%	90-95%	90-95%	90-95%	90-95%	95+	95+	90-95%
<b>5 years</b>	Diphtheria, tetanus, pertussis and polio (booster)	<90%	<90%	90-95%	<90%	95+	<90%	90-95%	<90%
	5-in-1 (Diphtheria, tetanus, pertussis, polio and Haemophilus influenzae type b)	95+	95+	95+	95+	95+	95+	95+	95+
	Haemophilus Influenzae type b and meningococcal group C (booster)	95+	90-95%	95+	90-95%	<90%	95+	95+	95+
	Measles/mumps/rubella (first dose)	95+	95+	95+	90-95%	95+	95+	90-95%	90-95%
	Measles/mumps/rubella (second dose)	<90%	<90%	90-95%	<90%	90-95%	90-95%	90-95%	<90%

## Where to look for more information about this profile

Links to downloadable versions of this and other ICS PCN profiles, along with a glossary and list of data sources, can be found on the Nottinghamshire County Insight page :

- [PCN Health and Care Profiles](#)
- <https://nottinghamshireinsight.org.uk>

Prepared by Nottinghamshire County Public Health Intelligence Team

- [ph.info@nottscc.gov.uk](mailto:ph.info@nottscc.gov.uk)

# PCN Profiles

Mid. Notts. ICP  
Newark and Sherwood CCG  
**Newark PCN**

Version v1.6